

Coronary artery aneurysm

Evgeny Merkulov

**Russian Cardiology Research Center
Moscow**

History

Patient G, 35 y.o., female

- MI (2001)
- CABG (2002) – LIMA to MB, RIMA to RCA
- Pyelonephritis (2007)
- Peptic ulcer disease (2008)

LCA

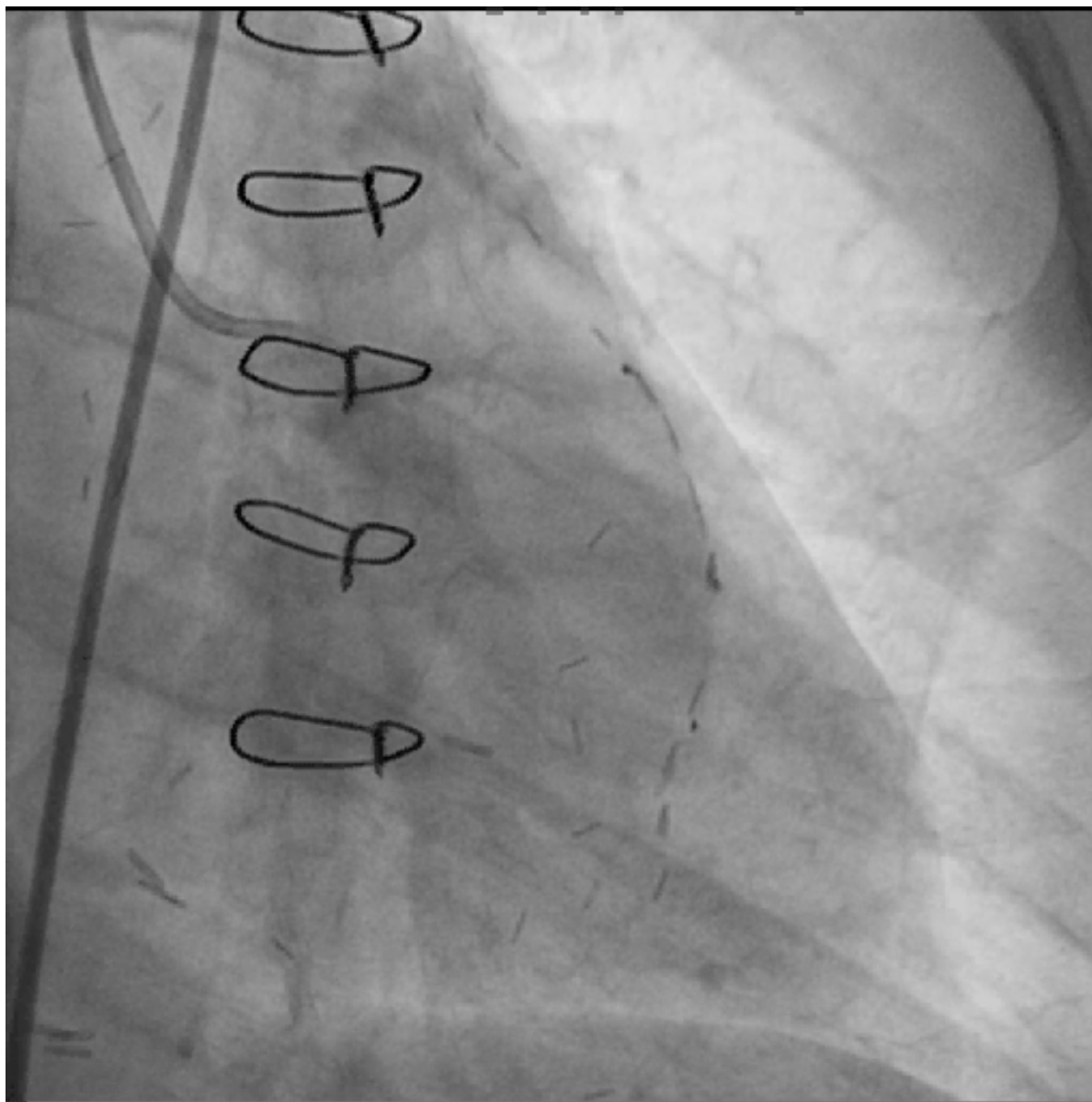

LCA

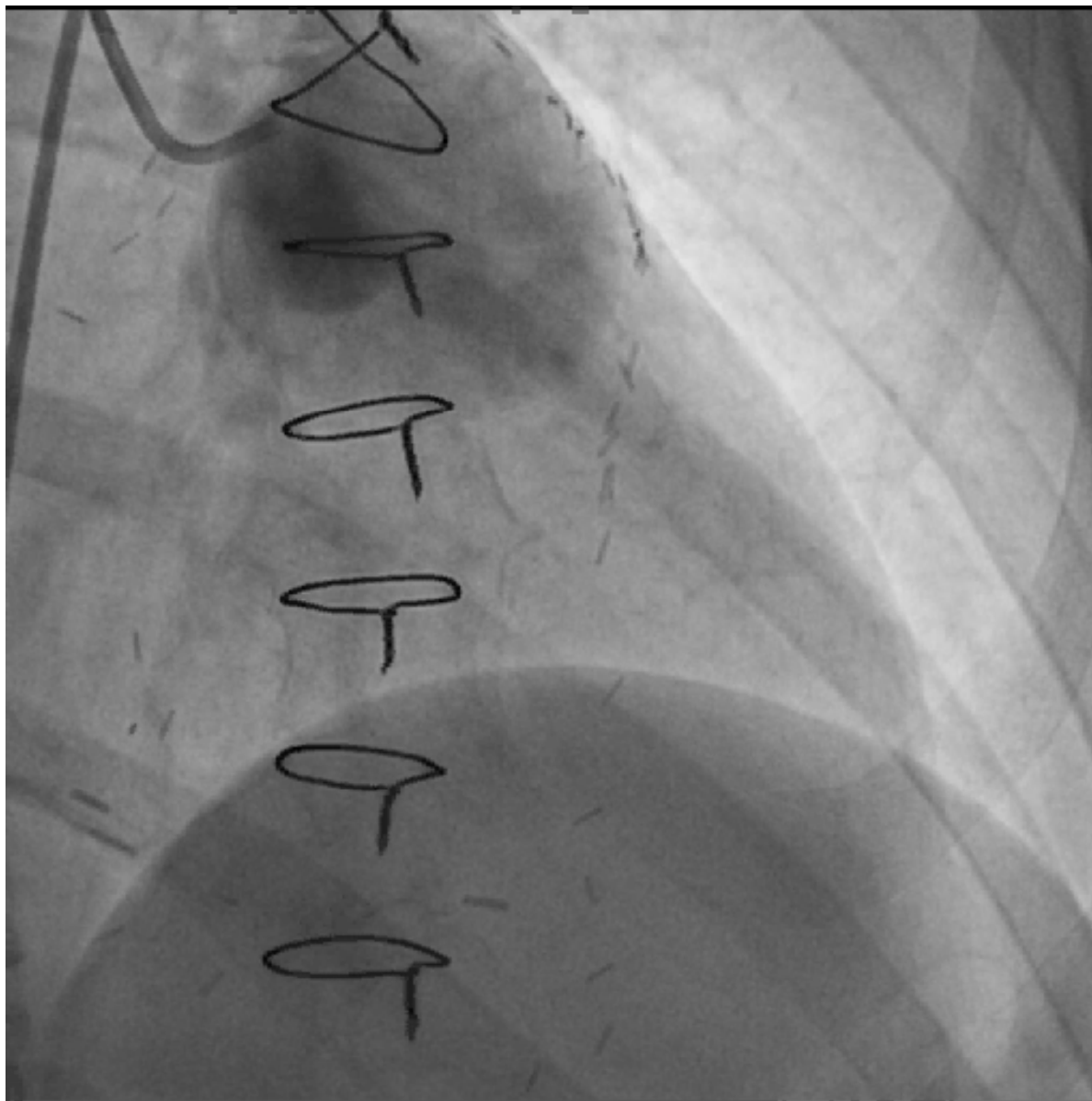

LCA

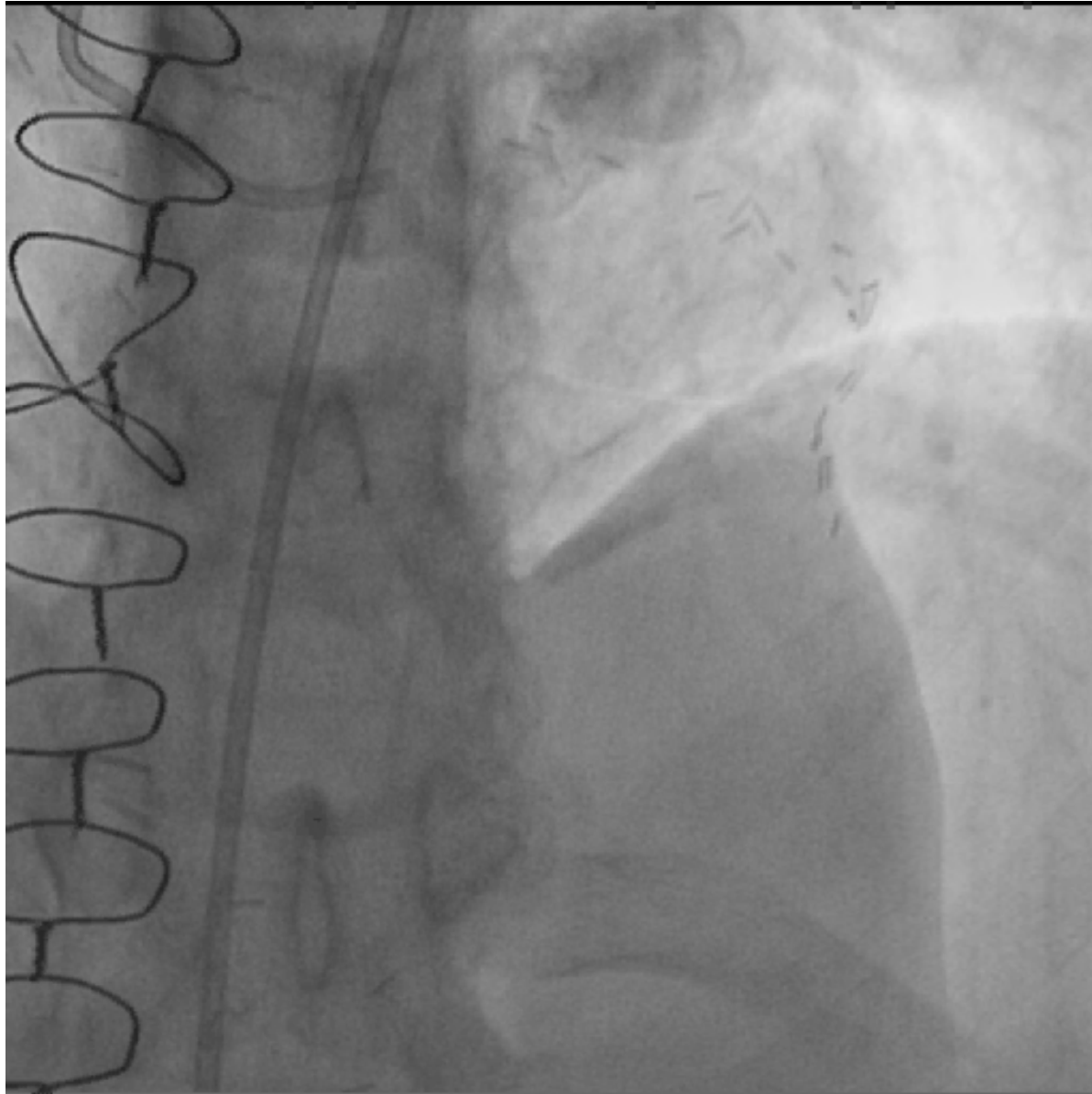

RCA

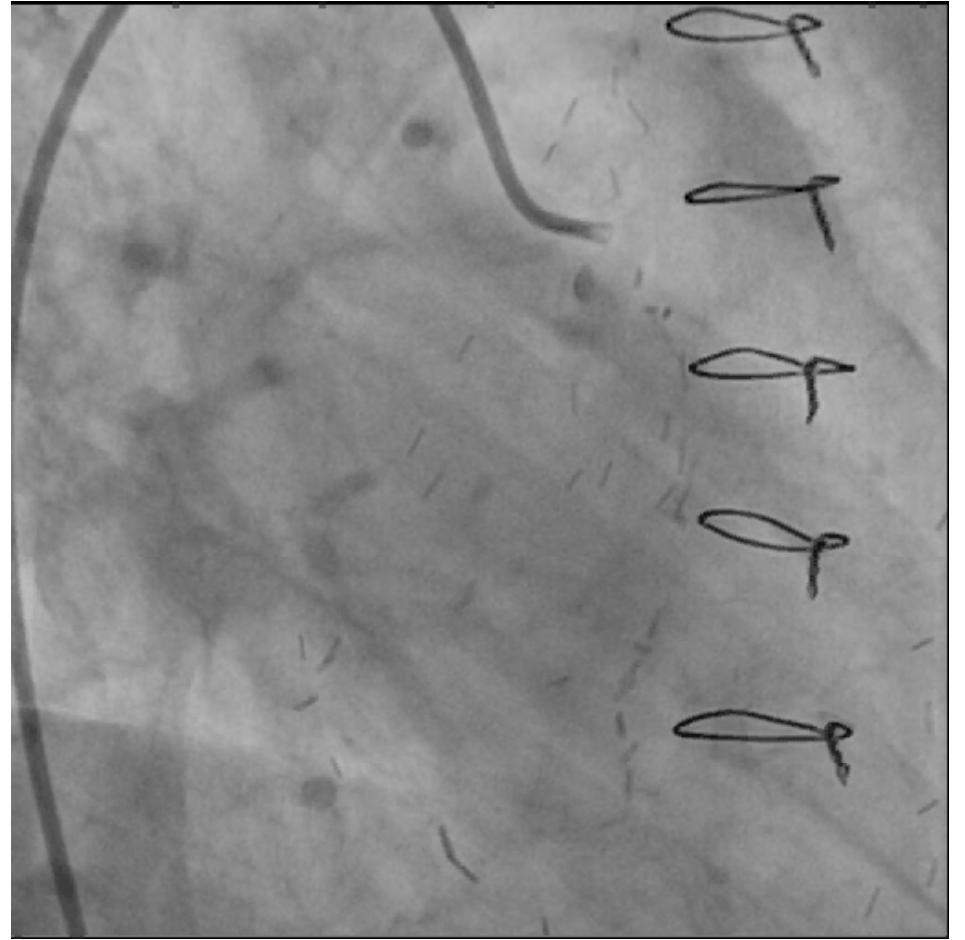
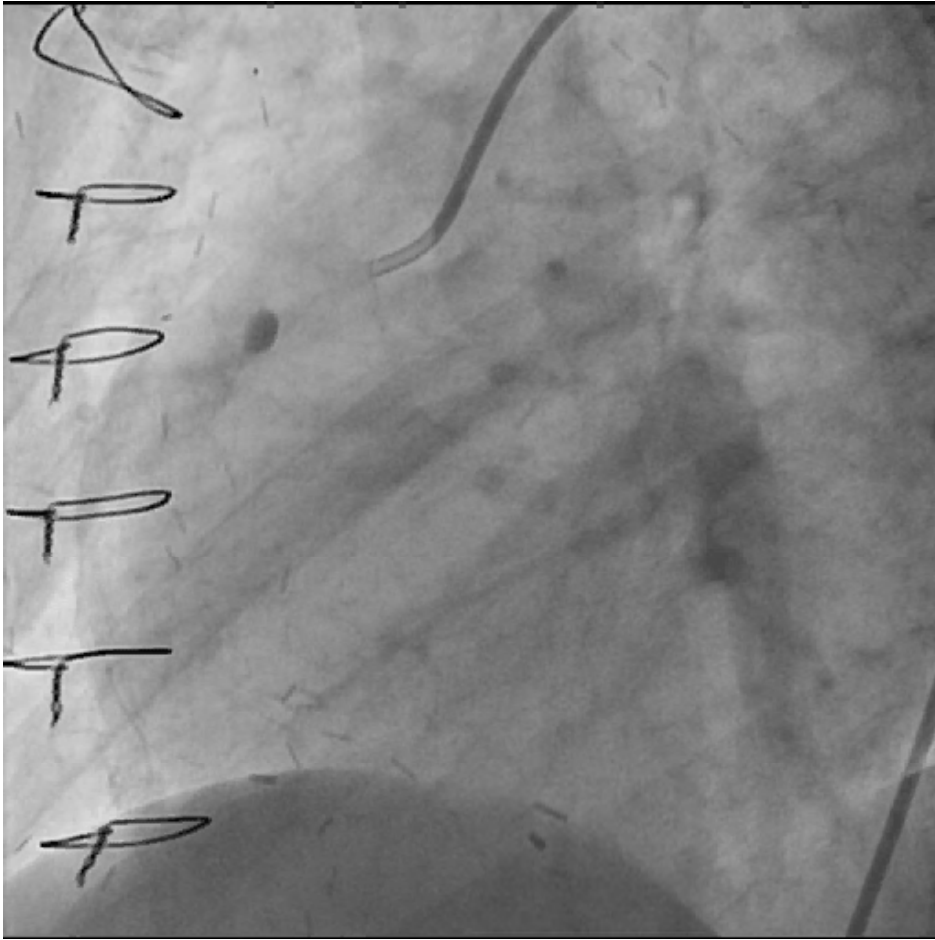

RIMA

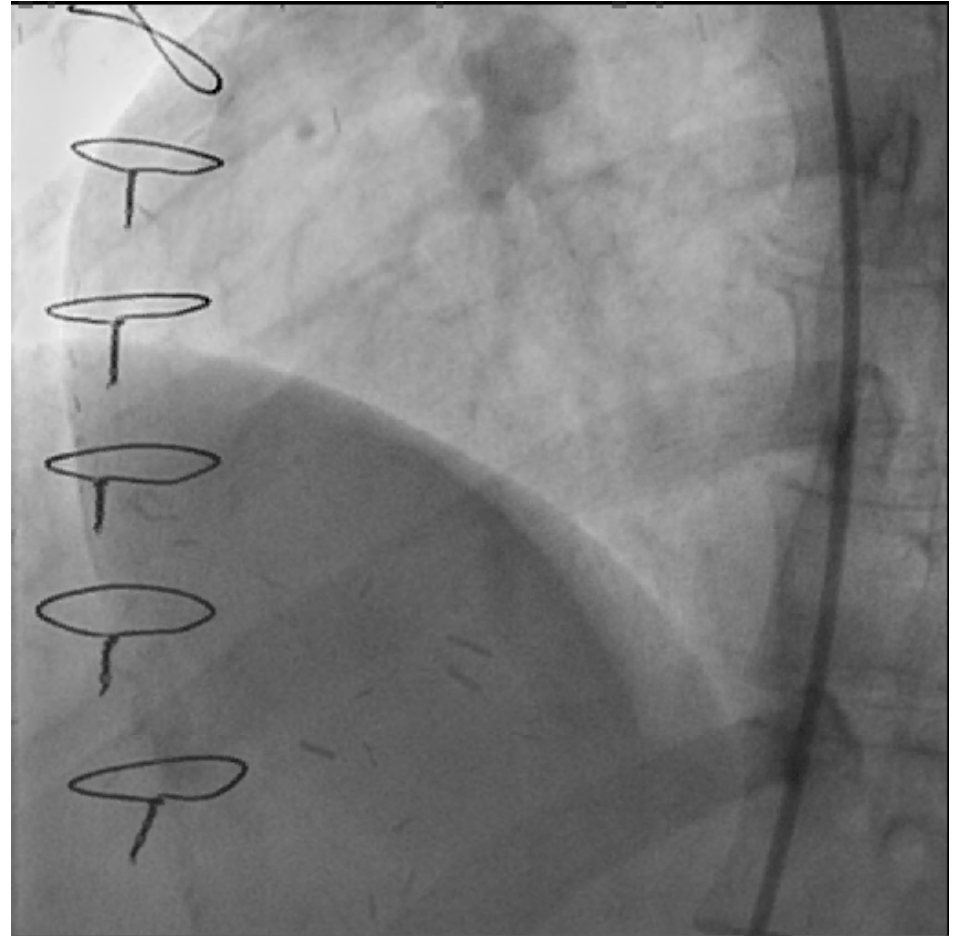
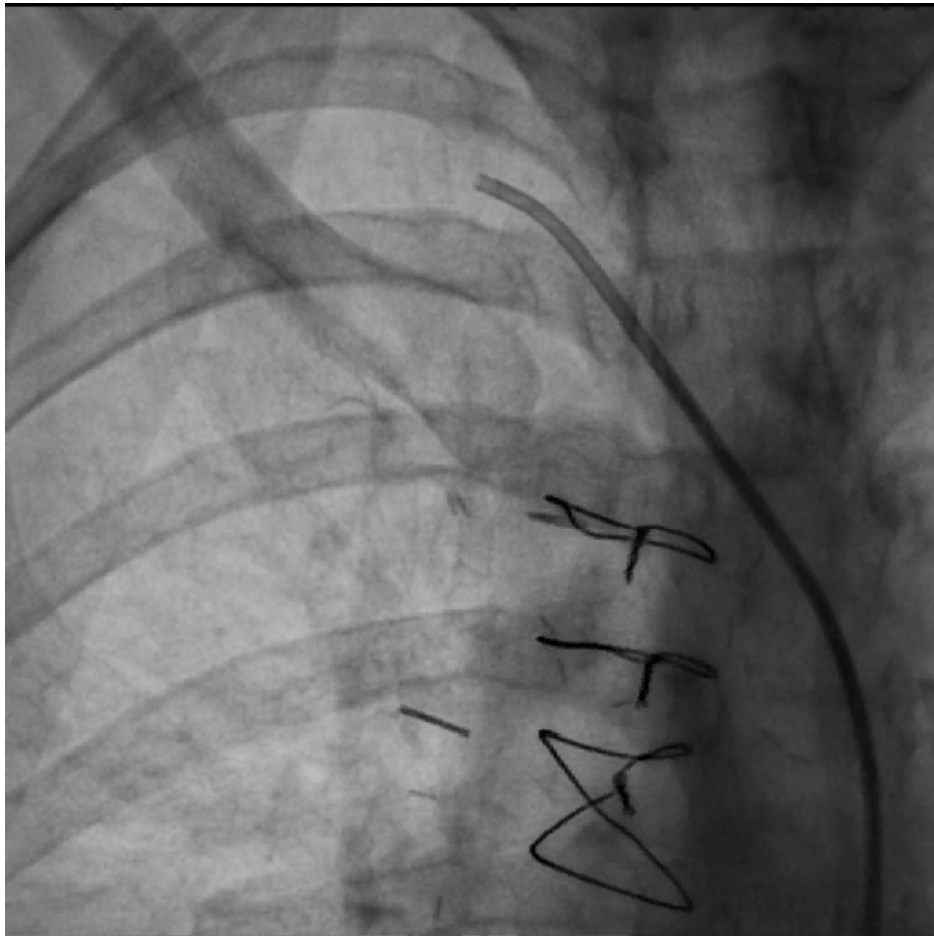

LIMA

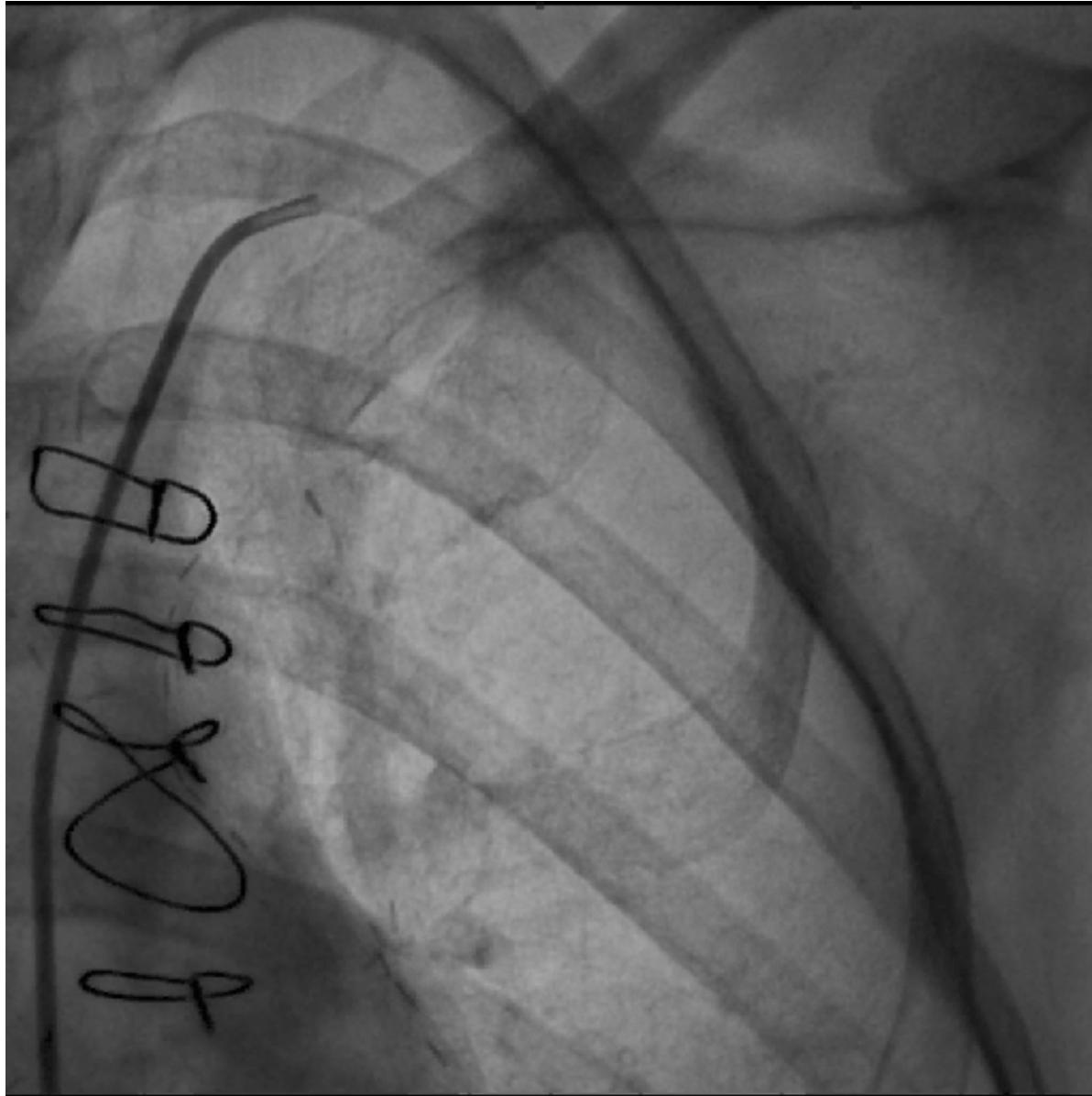

CARDIOLOGY CENT. MOSCOW

CT

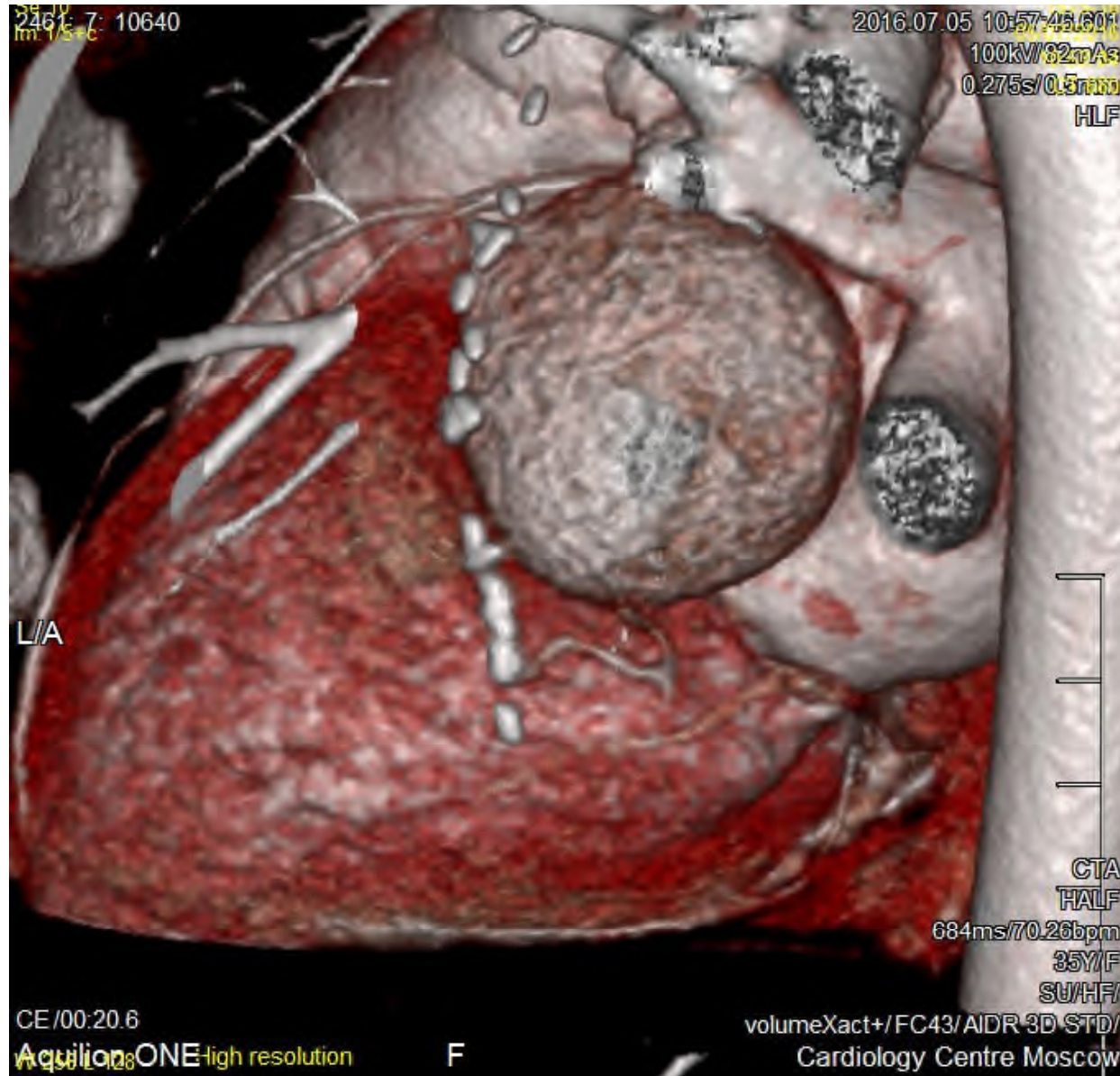

CT

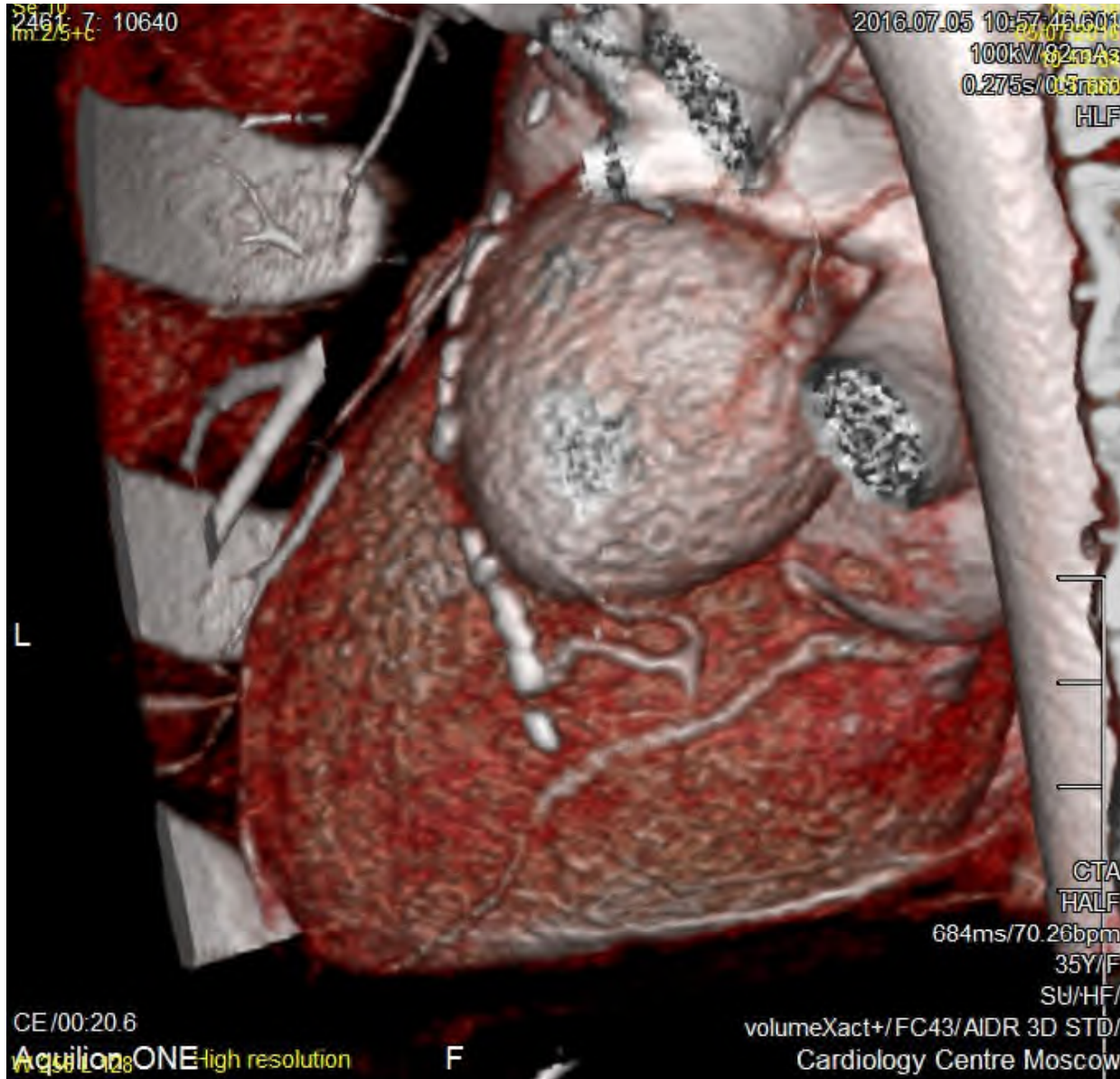

CT

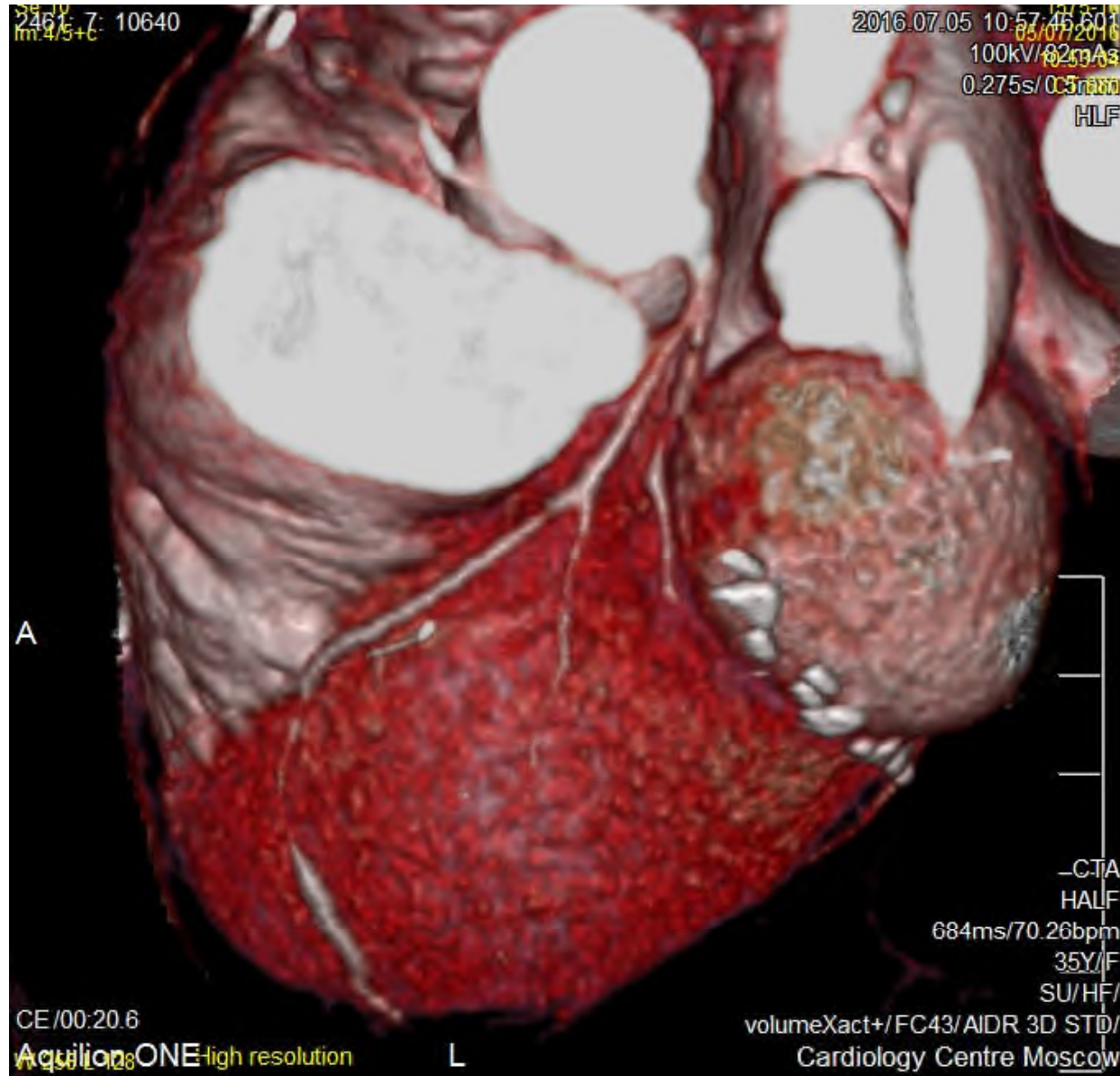

CT

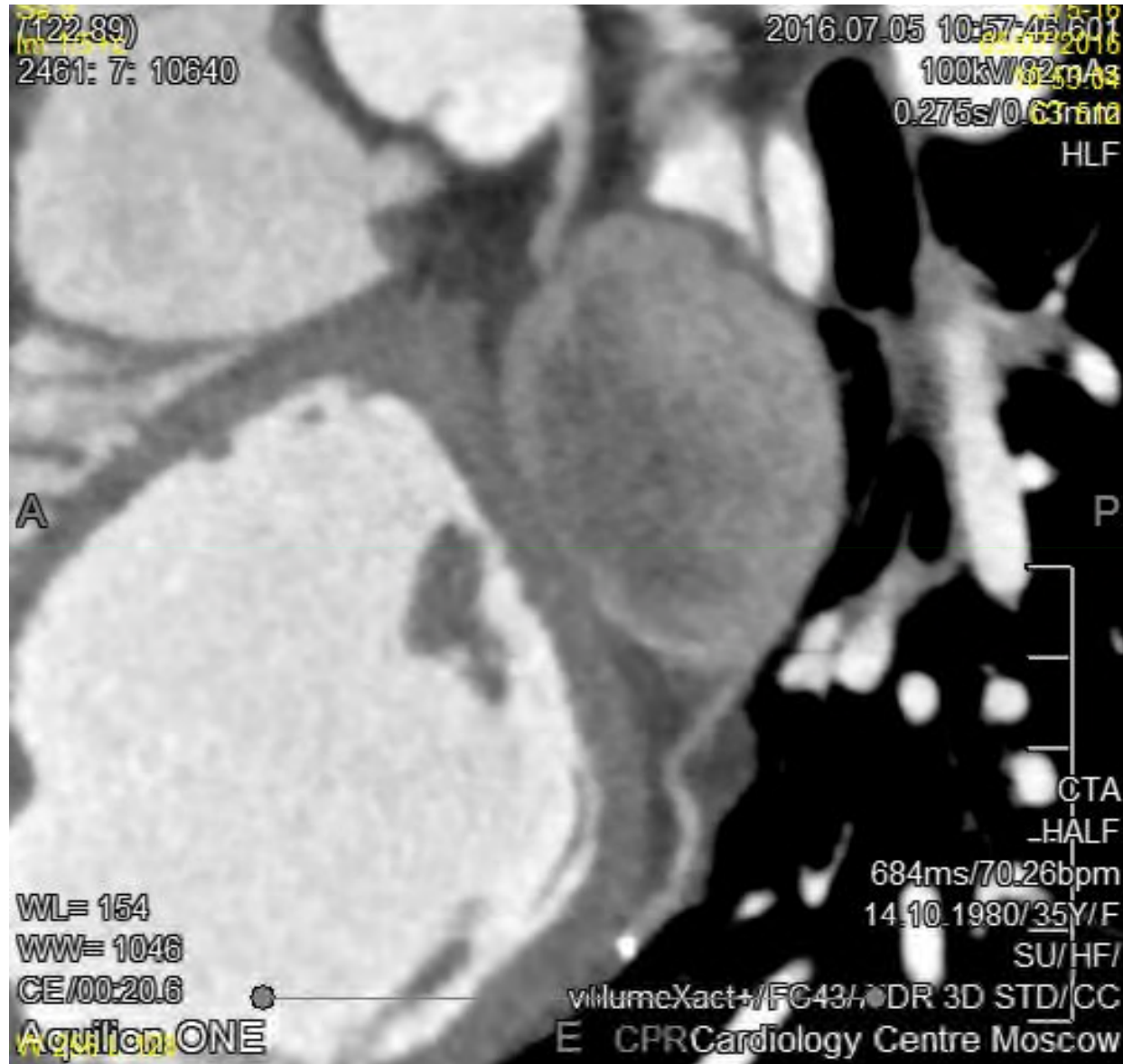

CT (RCA aneurysm)

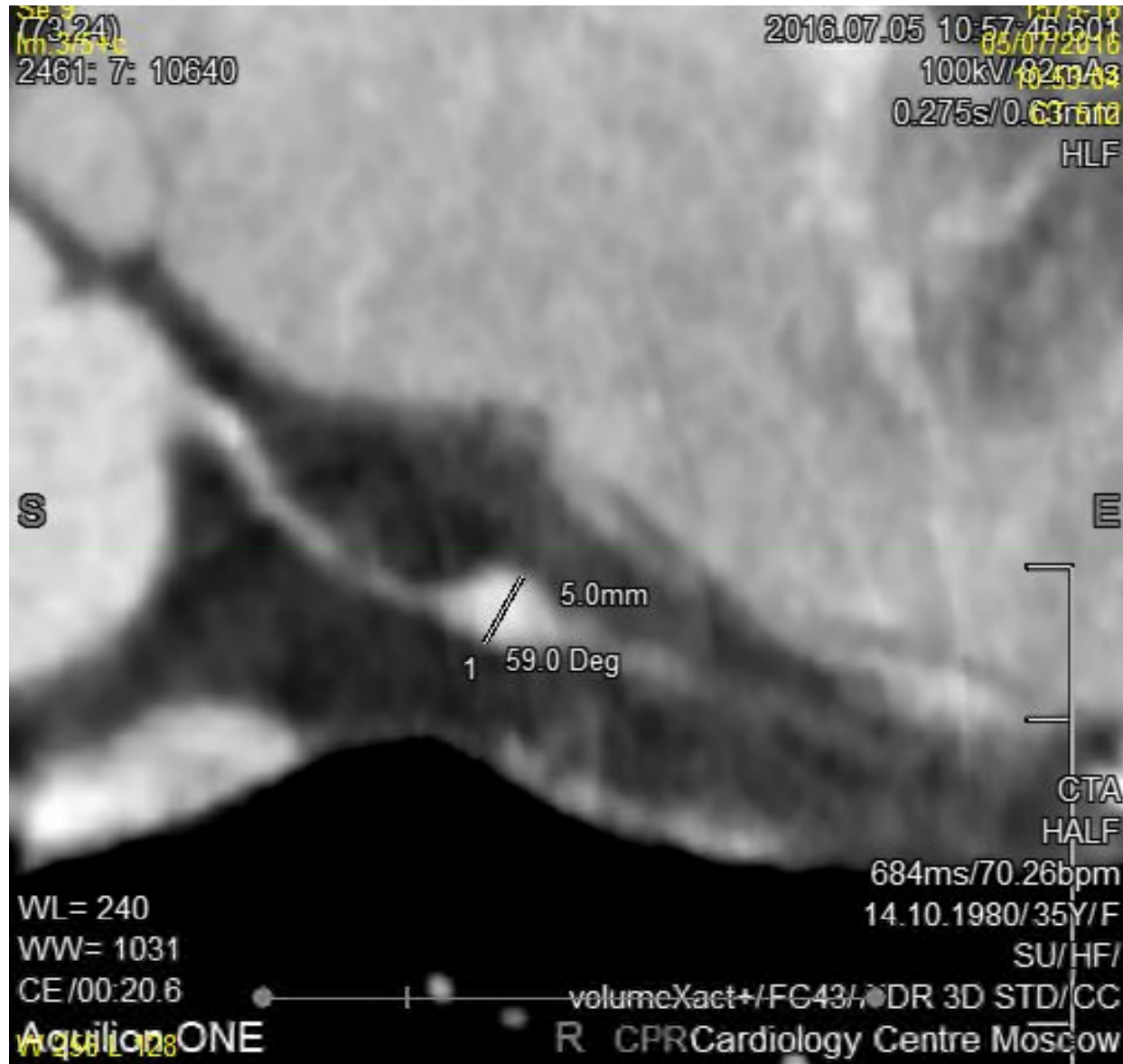

LCA

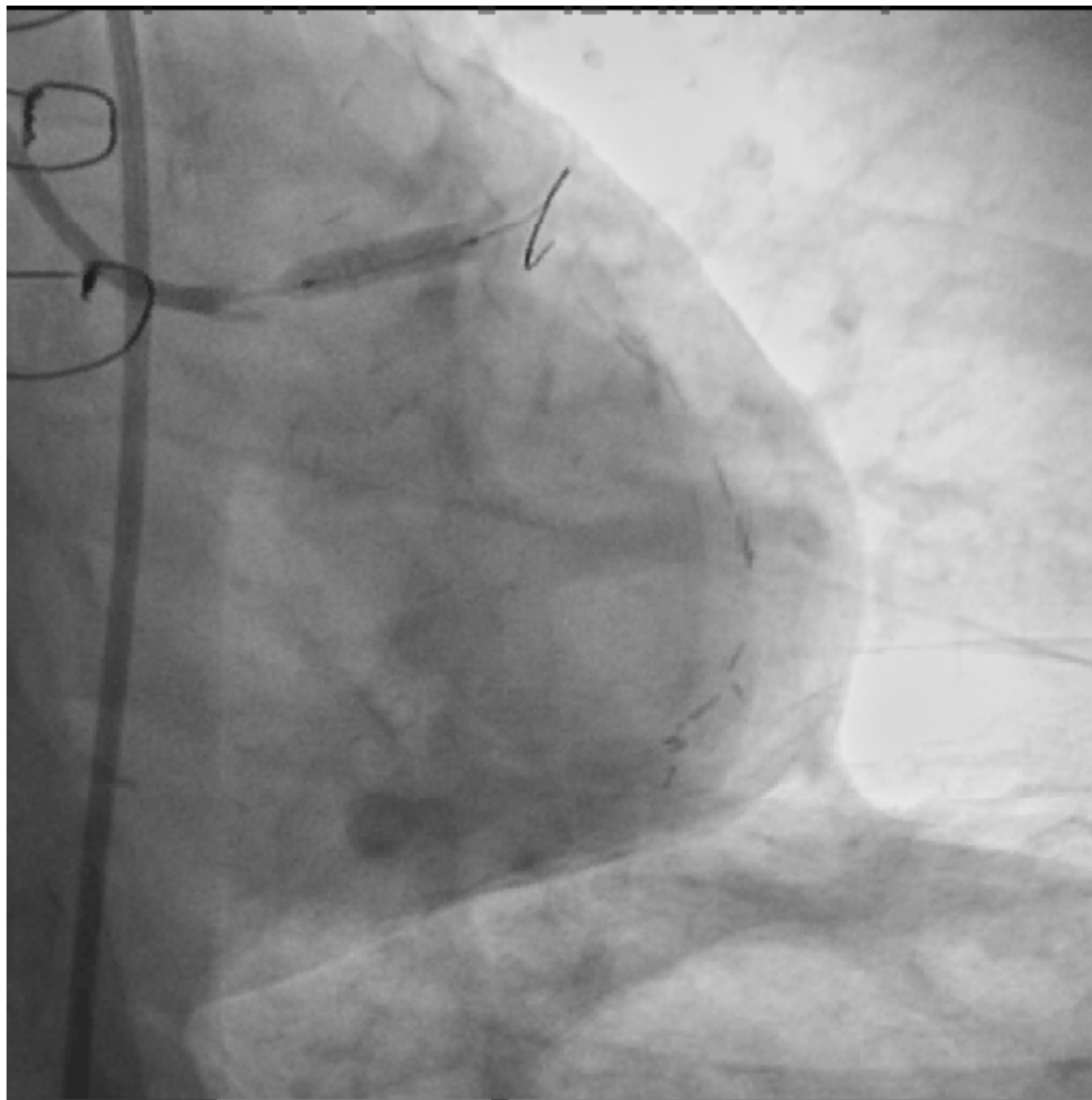

LCA

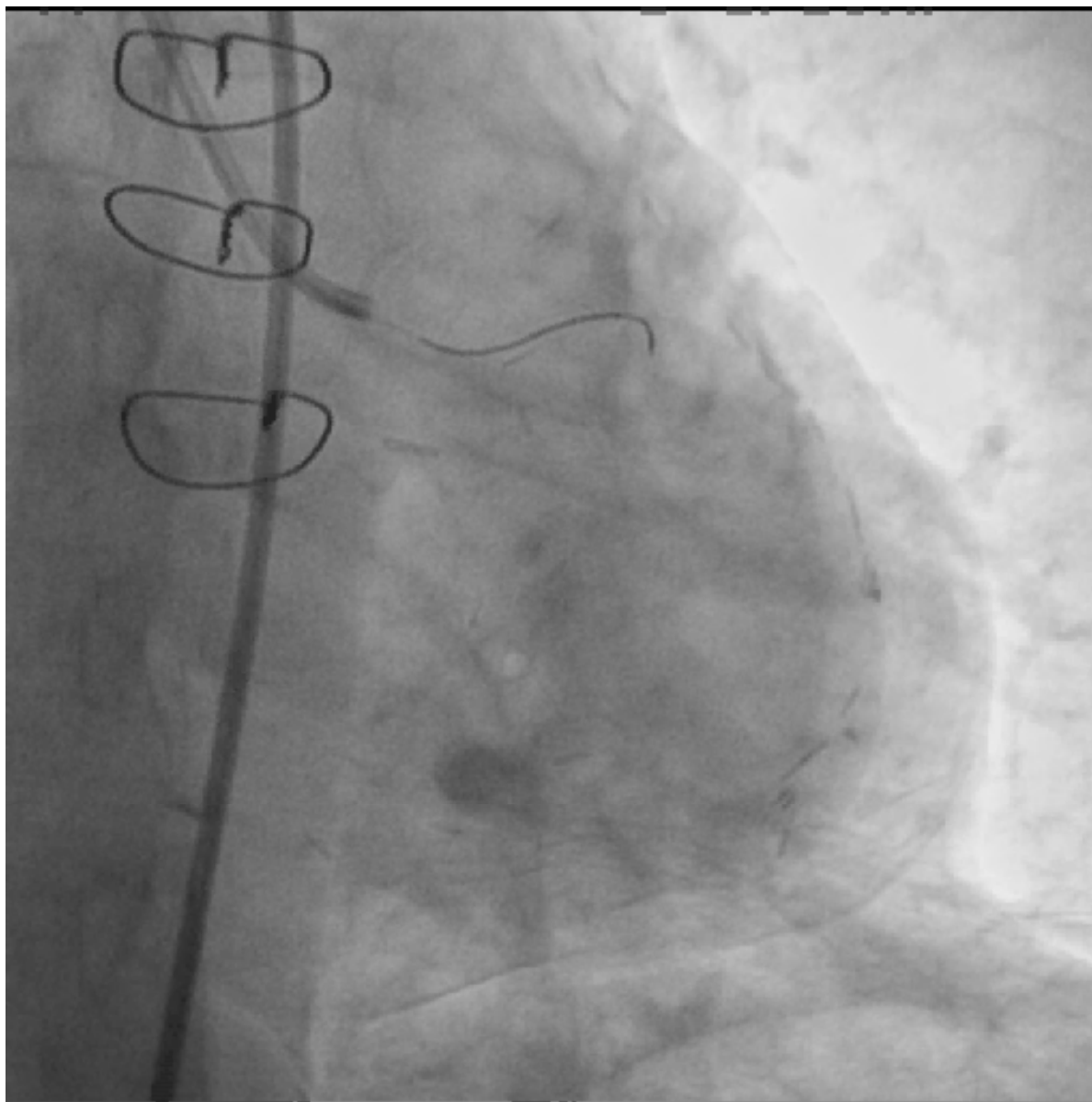

LCA

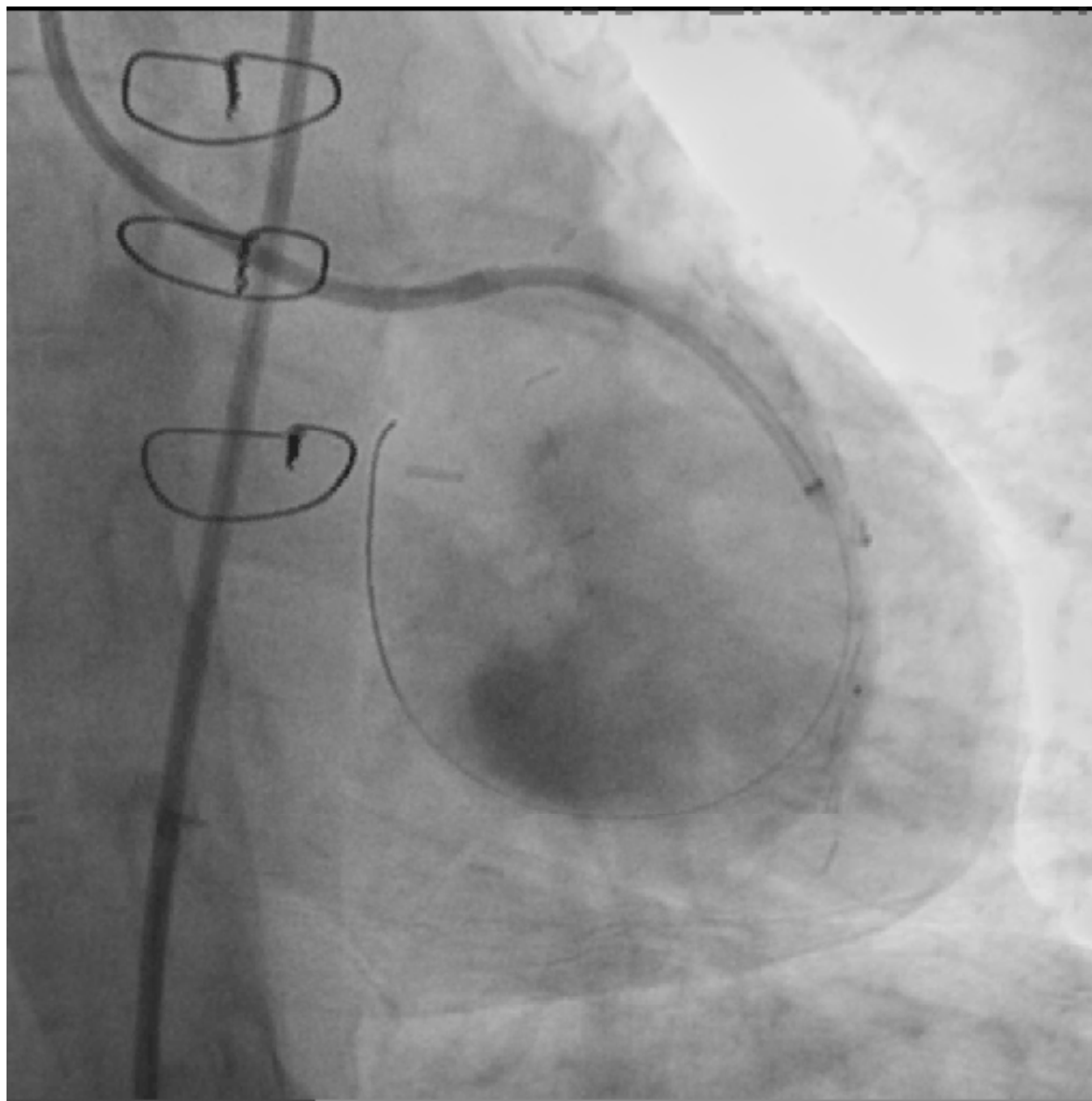

LCA

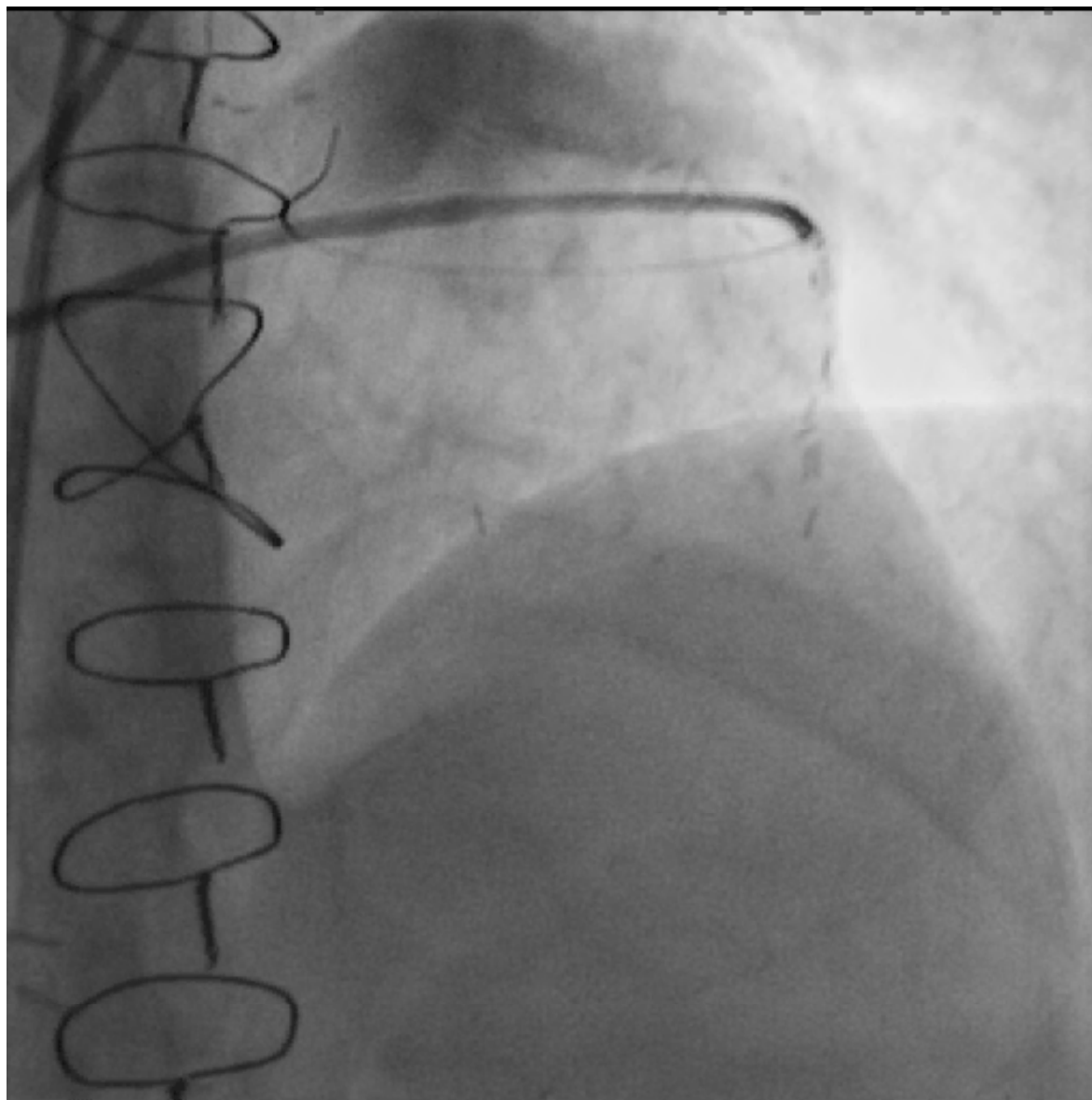

Treatment options

1. Follow up
2. A couple of crazy ideas of endovascular treatment
3. Open heart surgery

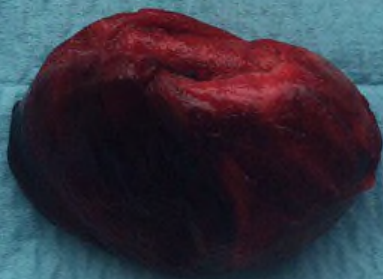
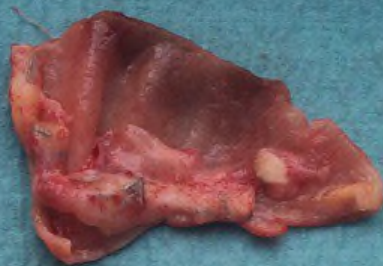

Conclusions

The multiple aneurysm of coronary arteries might be the consequence of Kawasaki disease.

Usually the aneurysms are asymptomatic and not so big.

The major complication of coronary artery aneurysm is acute coronary syndrome and sudden death.